

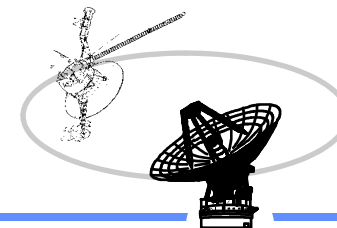

Interplanetary Network Directorate (IND)  
Deep Space Network (DSN)  
Resource Allocation Planning Service



**JPL** Jet Propulsion Laboratory  
California Institute of Technology

## DSN Antenna Downtime Status and Forecast

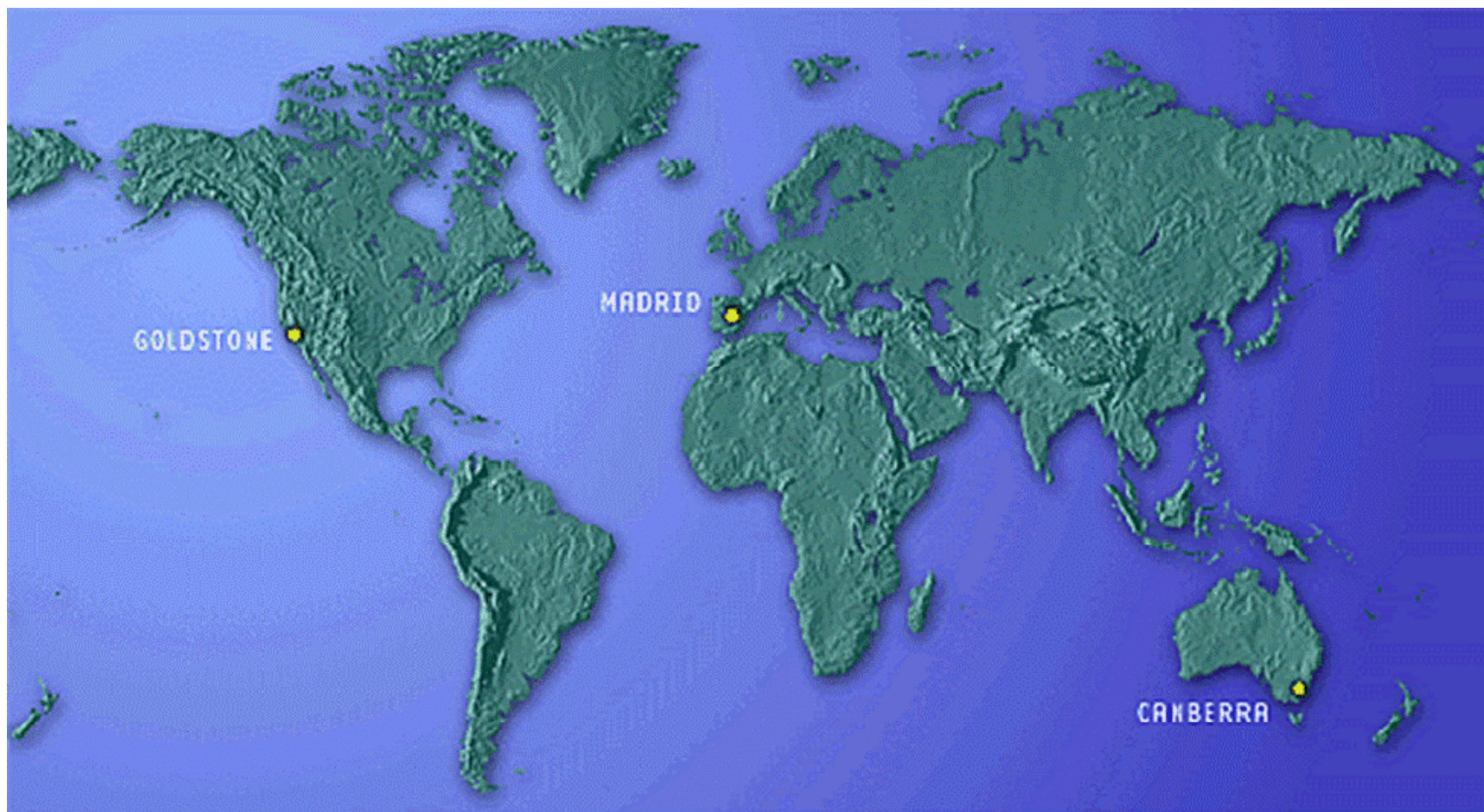

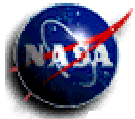

Jet Propulsion Laboratory  
California Institute of Technology

# Interplanetary Network Directorate (IND) Deep Space Network (DSN) Resource Allocation Planning Service

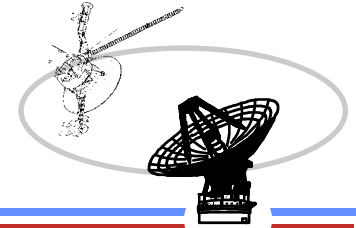

- 2012 -

	January	February	March	April	May	June	July	August	September	October	November	December																																								
Weeks	1	2	3	4	5	6	7	8	9	10	11	12	13	14	15	16	17	18	19	20	21	22	23	24	25	26	27	28	29	30	31	32	33	34	35	36	37	38	39	40	41	42	43	44	45	46	47	48	49	50	51	52
2012 Key Project Events	MSL TCM		MSL TCM		MSL FSW Update		MSL ENG C/O 1		MSL TCM/EDL/SOL																																											
	GRAIL A/B PRM			MSL INST C/O 1			MSL TCM/EDL			MSL ENG C/O 2			MSL EDL																																							
	VEX Drag Pass		GRAIL A/B Science				MSL Approach				MSL Surface Ops																																									
	DAWN Vesta Orbit				DAWN Vesta Depart				DAWN Forced Coast																																											
	GSSR Ast 1991 VK		GSSR Venus/Mercury GBT		GRAIL A/B OCM		GSSR Ast 2004 EW9		Dawn Ceres Thrust																																											
	KEPL MS		KEPL MS		KEPL QR/MS		KEPL MS		KEPL MS		KEPL QR/MS		KEPL MS																																							
	JUNO TCM		JUNO DSMs DDOR		WIND TCM		GSSR Merc GBT		M010 OTM-7		JUNO DSM		KEPL MS/WIND TCM		VEX Drag Pass																																					
	GSSR Ast Eros		GSSR Ast 2011 CP4		MSGR OCM		GSSR Ast 2007 LE		WIND TCM		JUNO TCM		JUNO Per Maint		GSSR Ast 2007 PA8																																					
	CHDR DC		MSGR TCM/OCM		CHDR DC		GSSR Ast 2001		CQ36		CHDR DC		GRAIL A/B ECM		CHDR DC		CHDR Leonid																																			
	SOHO MNVR		GSSR Ast 2000 ET70		CHDR Earth Eclipse		GSSR Ast 2005 G021		CHDR Earth Eclipse		VEX Drag Pass																																									
	MRO and M010 Relay																																																			
	SOHO KH		WIND TCM		SOHO KH		GSSR Ast 1998 HE3		SOHO KH		CHDR ACA DC		MESR		SOHO KH		VGR2 MAGROL																																			
	NHPC Enter Hibernation		SOHO MNVR		SOHO MNVR		CAS Saturn Rings Occ		SOHO MNVR		GSSR Ast 1998 ST49		SOHO KH		NHPC Solar Conj																																					
	NHPC Exit Hibernation		VGR1 DTR PB		NHPC Checkout		GSSR Ast 2002 AM31		NHPC Solar Conj		NHPC Exit Hibernation		CAS Atmospheric Occ		GSSR Ast 1994 XD																																					
	NHPC Solar Conj		NHPC Exit Hibernation		NHPC MNVR		NHPC Enter Hibernation		CAS Atmospheric Occ		GSSR Ast 1994 XD		VGR1 DTR PB		VGR1 DTR PB																																					
	NHPC C/O		GSSR Ast 2006 CJ		NHPC S/W Load		NHPC 2TWTA		CAS USO Recovery Attempt		DIF TCM		VGR1 DTR PB		CAS Saturn Rings Occ																																					
	NHPC Radio Occultation		CAS TITAN		CAS Saturn Rings Occ		CAS Saturn Rings Occ		VGR1 DTR PB		CAS Saturn Rings Occ		GSSR Ast 1998 ST49		GSSR Ast 4179 Tout																																					
	NHPC MNVR		CAS TITAN		CAS ENCELADUS		CAS TITAN		CAS Saturn Rings Occ		GSSR Ast 1998 ST49		CAS TITAN		CAS TITAN																																					
	CAS TITAN		CAS TITAN		CAS ENCELADUS		CAS ENCELADUS Gravity Experiment		CAS TITAN		CAS TITAN		CAS TITAN		CAS TITAN																																					
	Key Project Events Legend: <span style="color:red">■</span> Level 1 <span style="color:yellow">■</span> Level 2 <span style="color:orange">■</span> Level 3 <span style="color:grey">■</span> All Others																																																			
GDSCC	D15 TXR Manifold Upgrade		D15 Chiller Replacement		D14,15,24,25,26,27 Antenna Inspection		Complex NMC Acceptance Test		D25 Antenna Controller Replacement																																											
	D26 Antenna Controller Replacement		DCD - NIB		D25 Lightning Survey - NIB		Complex NMC Soak Test																																													
CDSCC	D43 70M Tune-up/Cal		DPS Power Upgrade		D45 XTXR Manifold/Waterload Replacement		D45 AMP/CW Installation - NIB		Complex NMC Soak Test		Complex Powerhouse Commission																																									
	D45 XTXR Manifold/Waterload Replacement		D45 AMP/CW Installation - NIB		D34 Baldor Amplifier Expansion Board Installation		D34 X/Ka Cooldown - NIB		D43 HBA Upgrade																																											
MDSCC	D63 GROUTING		D63 70M Tune-up/Cal - NIB		D65 XTXR Manifold/Waterload Replacement		D65 AMP/CW Installation - NIB		D65 Critical Power Reconfiguration		D54 AZ Track Replacement/ACR																																									
	D55 Chiller Flush		D63 Emergency GROUTING		D54 Lightning Survey - NIB		Complex NMC Soak Test		DCD - NIB																																											

Revised: August 28, 2012



Interplanetary Network Directorate (IND)  
 Deep Space Network (DSN)  
 Resource Allocation Planning Service

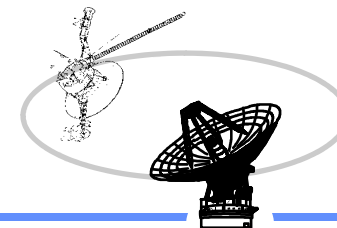

Jet Propulsion Laboratory  
 California Institute of Technology

## DSN Downtime 2012

2012							
Site	Details	Start	End	Duration (Days)	Weeks	Start DOY	End DOY
DSS 54	AZ TRK/ACR Replacement	09/10/2012 05:00	11/29/2012 00:00	80	37 - 48	254	334
DSS 54	Lightning Survey - NIB	09/10/2012 05:00	11/29/2012 00:00	80	37 - 48	254	334
DSS 43	HBA Upgrade and Life Extension	11/12/2012 19:00	06/10/2013 07:00	210	46 - 24	317	161
SPC 40	Powerhouse Commission	12/04/2012 04:15	12/04/2012 07:15	0	49 - 49	339	339
SPC 40	Powerhouse Commission	12/04/2012 21:00	12/05/2012 00:00	0	49 - 49	339	340
SPC 40	Powerhouse Commission	12/05/2012 21:00	12/06/2012 00:00	0	49 - 49	340	341
SPC 40	Powerhouse Commission	12/06/2012 21:00	12/07/2012 00:00	0	49 - 49	341	342



Jet Propulsion Laboratory  
California Institute of Technology

# Interplanetary Network Directorate (IND) Deep Space Network (DSN) Resource Allocation Planning Service

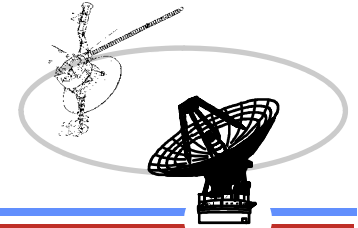

## Antenna Downtime Status and Forecast

The following are downtimes for 2012

- BWG Antenna Controller Replacement
  - DSS-54 ACR and AZ Track Replacement is scheduled for September 10 – November 28, 2012, weeks 37 – 48, 3 days additional requested for elevation balance
    - Lightning Survey will be NIB
    - ECR 11.0070 (Baldor amplifier expansion board installation) was be NIB - **Completed prior to downtime**
  
- SPC-40 requests 4 blocks of 3 hours each, complex wide downtime for Power House Commission
  - Week 49 is scheduled, Four days for 3 hours each
  
- DSS-43 HBA Upgrade and Life Extension downtime is scheduled
  - DSS-43 HBA Upgrade downtime is scheduled as one continuous downtime for week 46 of 2012 to week 23 of 2013
  - S-Band Maser Replacement will be NIB
  - Power ECO will be scheduled NIB



Jet Propulsion Laboratory  
California Institute of Technology

# Interplanetary Network Directorate (IND) Deep Space Network (DSN) Resource Allocation Planning Service

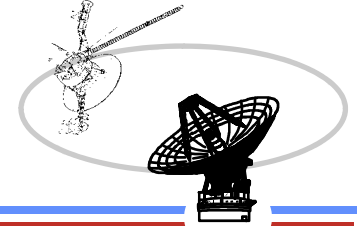

## Antenna Downtime Status and Forecast

The following are downtimes for 2013 – 2014

- ❑ SPC-60 requests six 10 hour blocks of complex wide downtime for Power Cutover from January – June of 2013
  - ❑ Downtimes are scheduled for the following weeks
  - ❑ Weeks 13, 17, 22, 26, 30, 34 – prime shift hours are requested.
    - ❑ Weeks 04 and 09 have been replaced with weeks 30 and 34
- ❑ BWG Antenna Controller Replacement for 2013
  - ❑ DSS-55 is scheduled for February 18 – April 4, weeks 08 – 14
  - ❑ ECR 11.0070 (Baldor amplifier expansion board installation) will be NIB
- ❑ SPC-10 requests four 10-hour blocks of complex wide downtime for G86 Power Cutover and one 12-hour block of downtime for Power Robustness in 2013
  - ❑ G86 Power cutover downtimes are scheduled for the following weeks
    - ❑ Weeks 14, 19, 24 and 31– night hours are acceptable.
  - ❑ Power Robustness is scheduled for the following week
    - ❑ Week 23 – daylight hours only
- ❑ SPC-10 requests one 6 – 8 hour complex wide downtime for NMC Automated Link Build (ALB)
  - ❑ Scheduled for March 21, 2013, week 12
    - ❑ Five additional downtimes have been added in weeks 10, 20, 40, 42 and 44



# Interplanetary Network Directorate (IND) Deep Space Network (DSN) Resource Allocation Planning Service

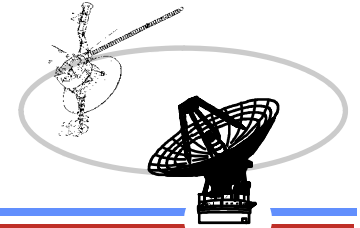

## 2013 – 2014 Downtimes (continued)

- ❑ SPC-40 request 8 blocks of 3 hours each, complex downtime for Power House Commission in 2013. The following weeks are scheduled
  - ❑ Five blocks, 3 hours each in April, week 16
  - ❑ Three blocks, 3 hours each in April/May, week 18
  
- ❑ AZ Track Replacement downtime is requested for DSS-24 and DSS-26
  - ❑ DSS-24 is scheduled for April 8, – June 17, 2013, weeks 15 – 24
  - ❑ DSS-26 is proposed for March 31 – June 8, 2014, weeks 14 – 23
    - ❑ Reconfiguration Prep is proposed for March 10 – June 30, weeks 11 – 26
    - ❑ 80 kW Facility Preparation will be scheduled NIB March 31 – May 18, weeks 14 – 20
  
- ❑ SPC-40 request a total of 24 hours of downtime on each antenna for inspection in 2013
  - ❑ Antennas include DSS-34, 43 and 45
  - ❑ Week 19 inspection times are scheduled for 8 hours NIB to maintenance plus 8 hours swing shift – Except DSS-43 which will be done during HBA downtime
  - ❑ Week 20 inspection times are scheduled for 8 hours NIB to maintenance



Jet Propulsion Laboratory  
California Institute of Technology

# Interplanetary Network Directorate (IND) Deep Space Network (DSN) Resource Allocation Planning Service

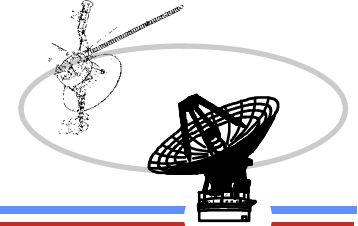

## 2013 – 2014 Downtimes (continued)

- DSS-63 downtime for Grouting 2013
  - Scheduled for July 15 – August 2, weeks 29 – 31
    - Note: Stand alone Grouting typically requires 15 days, **however, an additional week has been requested, either on the front or back end.**
  
- DSS-15 Maser Replacement is requested for 2013
  - Seventy seven days are scheduled for August 12, – November 4, weeks 33 – 44
  
- DCD 4.1 downtime requested for software installation for 2014
  - GDSCC and NOCC proposed for January 8, week 02
  - CDSCC is proposed for February 20, week 08
  - MDSCC is proposed for March 6, week 10 – **potentially could be done with DSS-63 HBA downtime**
  
- DSS-63 HBA Upgrade and Life Extension downtime is proposed for 2014
  - Proposed for March 10 – October 5, weeks 11 – 40
    - Maser replacement will be NIB
  
- SPC-60 request a total of 24 hours of downtime on each antenna for inspection in 2014
  - Antennas include DSS-54, 55, 63 and 65
  - Week 30 inspection times are proposed for 8 hours NIB to maintenance plus 8 hours swing shift – Except DSS-63 which will be done during HBA downtime
  - Week **31** inspection times are proposed for 8 hours NIB to maintenance



# Interplanetary Network Directorate (IND) Deep Space Network (DSN) Resource Allocation Planning Service

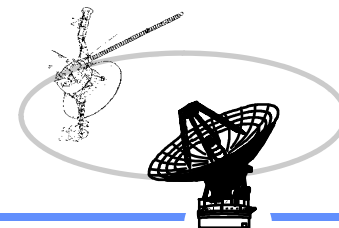

**Jet Propulsion Laboratory**  
California Institute of Technology

**- 2013 -**

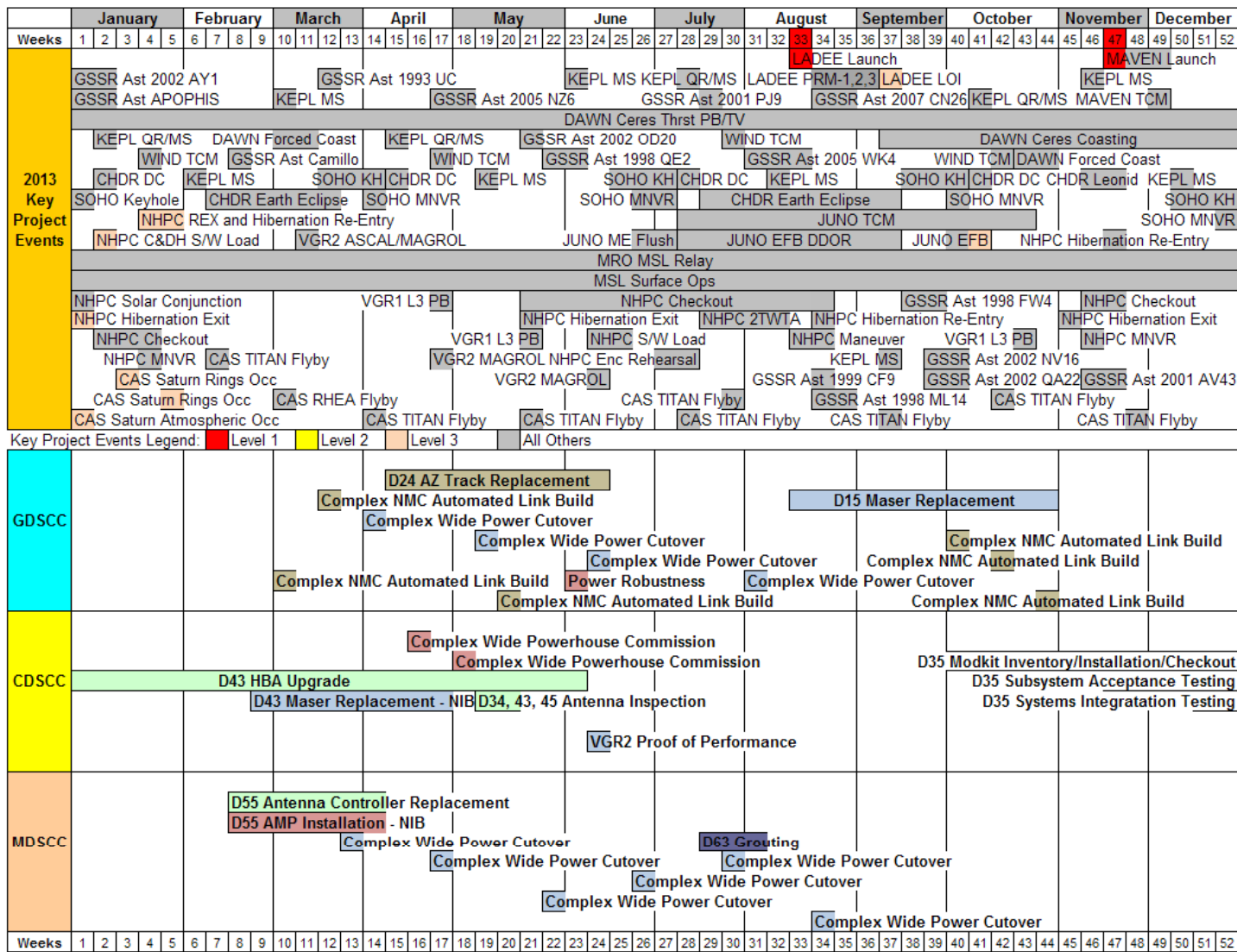

Revised: August 28, 2012





Jet Propulsion Laboratory  
California Institute of Technology

# Interplanetary Network Directorate (IND) Deep Space Network (DSN) Resource Allocation Planning Service

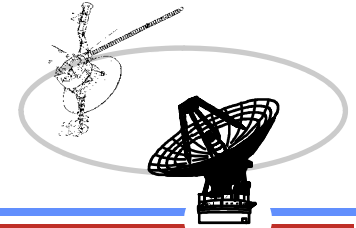

## DSN Downtime 2013

2013							
Site	Details	Start	End	Duration (Days)	Weeks	Start DOY	End DOY
DSS 55	Antenna Controller Replacement	02/18/2013 00:00	04/04/2013 00:00	45	08 - 14	49	94
DSS 43	Maser Replacement - NIB	02/25/2013 00:00	04/29/2013 00:00	63	09 - 17	56	119
SPC 10	NMC Automated Link Build	03/07/2013 00:00	03/07/2013 06:00	0	10 - 10	66	66
SPC 10	NMC Automated Link Build	03/21/2013 00:00	03/21/2013 06:00	0	12 - 12	80	80
DSS 54	Complex Power Cutover	03/27/2013 05:00	03/27/2013 17:00	0	13 - 13	86	86
DSS 55	Complex Power Cutover	03/27/2013 05:00	03/27/2013 17:00	0	13 - 13	86	86
DSS 63	Complex Power Cutover	03/27/2013 05:00	03/27/2013 17:00	0	13 - 13	86	86
DSS 65	Complex Power Cutover	03/27/2013 05:00	03/27/2013 17:00	0	13 - 13	86	86
SPC 10	Complex Power Cutover	04/01/2013 15:00	04/02/2013 01:00	0	14 - 14	91	92
DSS 24	AZ Track Replacement	04/08/2013 00:00	06/17/2013 00:00	70	15 - 25	98	168
SPC 40	Powerhouse Commission	04/15/2013 21:00	04/16/2013 00:00	0	16 - 16	105	106
SPC 40	Powerhouse Commission	04/16/2013 21:00	04/17/2013 00:00	0	16 - 16	106	107
SPC 40	Powerhouse Commission	04/17/2013 21:00	04/18/2013 00:00	0	16 - 16	107	108
SPC 40	Powerhouse Commission	04/18/2013 21:00	04/19/2013 00:00	0	16 - 16	108	109
SPC 40	Powerhouse Commission	04/19/2013 21:00	04/20/2013 00:00	0	16 - 16	109	110
DSS 54	Complex Power Cutover	04/24/2013 05:00	04/24/2013 17:00	0	17 - 17	114	114
DSS 55	Complex Power Cutover	04/24/2013 05:00	04/24/2013 17:00	0	17 - 17	114	114
DSS 63	Complex Power Cutover	04/24/2013 05:00	04/24/2013 17:00	0	17 - 17	114	114
DSS 65	Complex Power Cutover	04/24/2013 05:00	04/24/2013 17:00	0	17 - 17	114	114
SPC 40	Powerhouse Commission	04/29/2013 21:00	04/30/2013 00:00	0	18 - 18	119	120
SPC 40	Powerhouse Commission	04/30/2013 21:00	05/01/2013 00:00	0	18 - 18	120	121
SPC 40	Powerhouse Commission	05/01/2013 21:00	05/02/2013 00:00	0	18 - 18	121	122
SPC 10	Complex Power Cutover	05/06/2013 15:00	05/07/2013 01:00	0	19 - 19	126	127



Jet Propulsion Laboratory  
California Institute of Technology

# Interplanetary Network Directorate (IND) Deep Space Network (DSN) Resource Allocation Planning Service

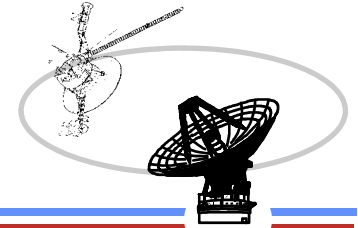

## DSN Downtime 2013

2013							
Site	Details	Start	End	Duration (Days)	Weeks	Start DOY	End DOY
DSS 43	Antenna Inspection	05/06/2013 22:00	05/07/2013 14:00	1	19 - 19	126	127
DSS 34	Antenna Inspection	05/07/2013 22:00	05/08/2013 14:00	1	19 - 19	127	128
DSS 45	Antenna Inspection	05/08/2013 22:00	05/09/2013 14:00	1	19 - 19	128	129
DSS 34	Antenna Inspection	05/14/2013 22:00	05/15/2013 06:00	0	20 - 20	134	135
DSS 45	Antenna Inspection	05/15/2013 22:00	05/16/2013 06:00	0	20 - 20	135	136
SPC 10	NMC Automated Link Build	05/16/2013 00:00	05/16/2013 06:00	0	20 - 20	136	136
DSS 54	Complex Power Cutover	05/29/2013 05:00	05/29/2013 17:00	0	22 - 22	149	149
DSS 55	Complex Power Cutover	05/29/2013 05:00	05/29/2013 17:00	0	22 - 22	149	149
DSS 63	Complex Power Cutover	05/29/2013 05:00	05/29/2013 17:00	0	22 - 22	149	149
DSS 65	Complex Power Cutover	05/29/2013 05:00	05/29/2013 17:00	0	22 - 22	149	149
SPC 10	Power Robustness	06/03/2013 15:00	06/04/2013 03:00	0	23 - 23	154	155
SPC 10	Power Robustness	06/04/2013 15:00	06/05/2013 03:00	0	23 - 23	155	156
SPC 10	Complex Power Cutover	06/10/2013 15:00	06/11/2013 01:00	0	24 - 24	161	162
DSS 54	Complex Power Cutover	06/27/2013 05:00	06/27/2013 17:00	0	26 - 26	178	178
DSS 55	Complex Power Cutover	06/27/2013 05:00	06/27/2013 17:00	0	26 - 26	178	178
DSS 63	Complex Power Cutover	06/27/2013 05:00	06/27/2013 17:00	0	26 - 26	178	178
DSS 65	Complex Power Cutover	06/27/2013 05:00	06/27/2013 17:00	0	26 - 26	178	178
DSS 63	Grouting - Proposed	07/15/2013 00:00	08/02/2013 00:00	18	29 - 31	196	214
SPC 60	Complex Power Cutover	07/24/2013 05:00	07/24/2013 17:00	0	30 - 30	205	205
SPC 10	Complex Power Cutover	07/29/2013 15:00	07/30/2013 01:00	0	31 - 31	210	211
DSS 15	Maser Replacement	08/12/2013 14:00	11/04/2013 01:00	83	33 - 45	224	308
SPC 60	Complex Power Cutover	08/22/2013 05:00	08/22/2013 17:00	0	34 - 34	234	234
SPC 10	NMC Automated Link Build	10/03/2013 00:00	10/03/2013 06:00	0	40 - 40	276	276



Interplanetary Network Directorate (IND)  
Deep Space Network (DSN)  
Resource Allocation Planning Service

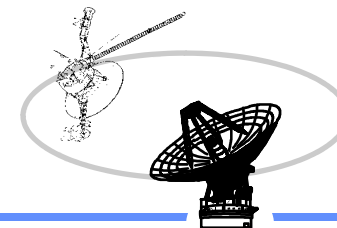

Jet Propulsion Laboratory  
California Institute of Technology

## DSN Downtime 2013

2013							
Site	Details	Start	End	Duration (Days)	Weeks	Start DOY	End DOY
SPC 10	NMC Automated Link Build	10/17/2013 00:00	10/17/2013 06:00	0	42 - 42	290	290
SPC 10	NMC Automated Link Build	10/31/2013 00:00	10/31/2013 06:00	0	44 - 44	304	304





Jet Propulsion Laboratory  
California Institute of Technology

# Interplanetary Network Directorate (IND) Deep Space Network (DSN) Resource Allocation Planning Service

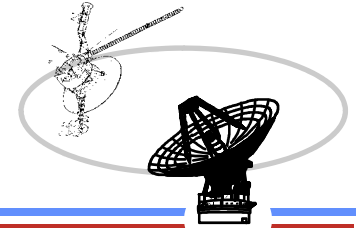

## DSN Downtime 2014

2014							
Site	Details	Start	End	Duration (Days)	Weeks	Start DOY	End DOY
GCF 20	DCD 4.1 - Proposed	01/08/2014 23:10	01/09/2014 05:10	0	02 - 02	8	9
SPC 10	DCD 4.1 - Proposed	01/08/2014 23:10	01/09/2014 05:10	0	02 - 02	8	9
SPC 40	DCD 4.1 - Proposed	02/20/2014 23:00	02/21/2014 05:00	0	08 - 08	51	52
SPC 60	DCD 4.1 - Proposed	03/06/2014 07:00	03/06/2014 13:00	0	10 - 10	65	65
DSS 26	RF Reconfiguration Prep - Proposed	03/10/2014 00:00	06/29/2014 00:00	111	11 - 26	69	180
DSS 63	HBA Upgrades and Life Extension - Proposed	03/10/2014 00:00	10/05/2014 00:00	209	11 - 40	69	278
DSS 63	S-Band Maser Replacement - NIB	03/10/2014 00:00	10/05/2014 00:00	209	11 - 40	69	278
DSS 26	80 kW Facility Prep - NIB	03/31/2014 00:00	05/18/2014 00:00	48	14 - 20	90	138
DSS 26	AZ Track Replacement - Proposed	03/31/2014 00:00	06/08/2014 00:00	69	14 - 23	90	159
DSS 55	Antenna Inspection - Proposed	07/21/2014 07:00	07/21/2014 23:00	1	30 - 30	202	202
DSS 65	Antenna Inspection - Proposed	07/22/2014 07:00	07/22/2014 23:00	1	30 - 30	203	203
DSS 63	Antenna Inspection - Proposed	07/23/2014 07:00	07/23/2014 23:00	1	30 - 30	204	204
DSS 54	Antenna Inspection - Proposed	07/25/2014 07:00	07/25/2014 23:00	1	30 - 30	206	206
DSS 55	Antenna Inspection - Proposed	07/28/2014 07:00	07/28/2014 16:30	0	31 - 31	209	209
DSS 65	Antenna Inspection - Proposed	07/29/2014 07:00	07/29/2014 16:30	0	31 - 31	210	210
DSS 54	Antenna Inspection - Proposed	08/01/2014 07:00	08/01/2014 16:30	0	31 - 31	213	213



Jet Propulsion Laboratory  
California Institute of Technology

# Interplanetary Network Directorate (IND) Deep Space Network (DSN) Resource Allocation Planning Service

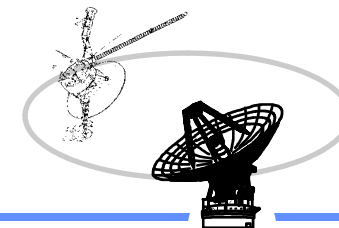

- 2015 -

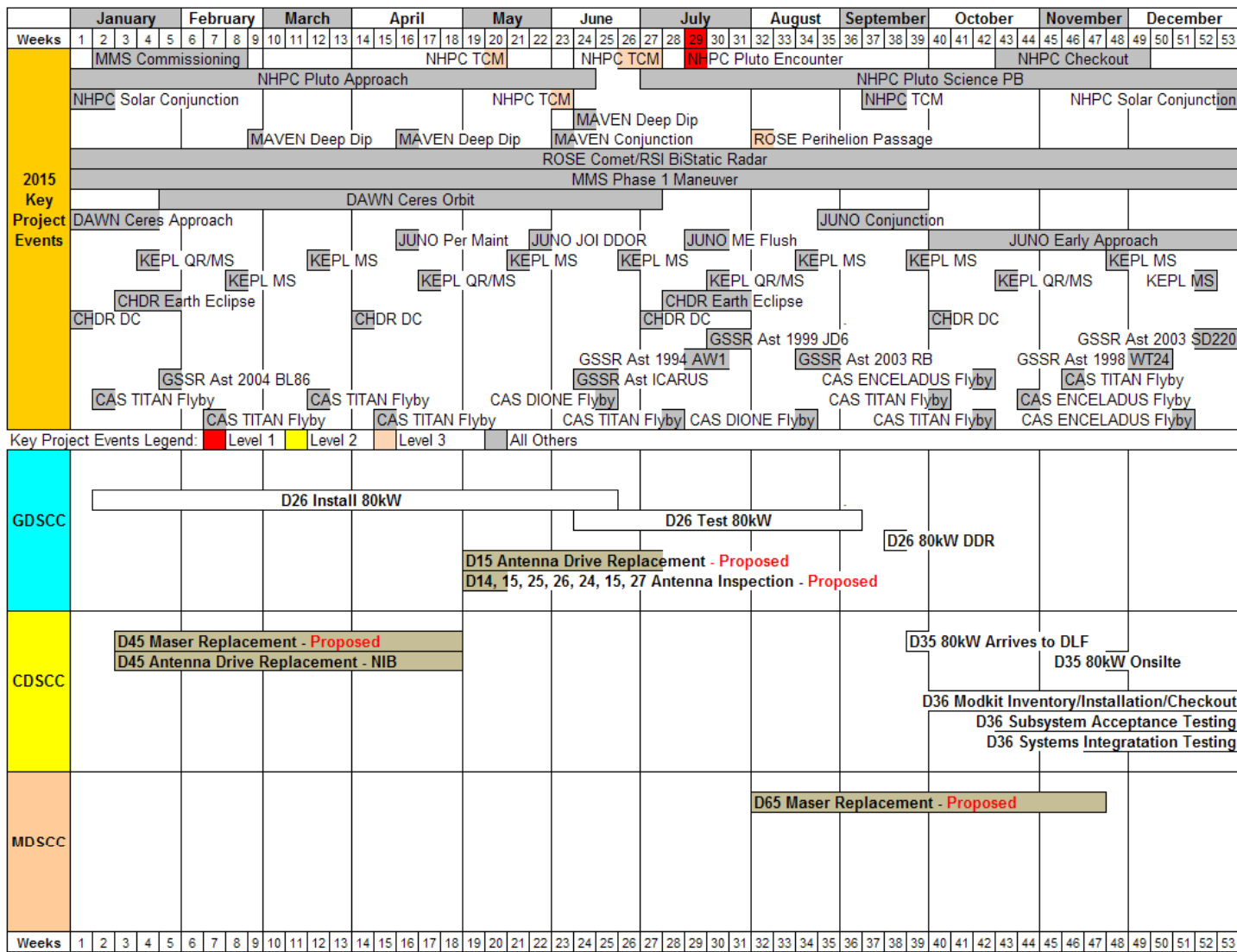

Revised: August 28, 2012



Jet Propulsion Laboratory  
California Institute of Technology

# Interplanetary Network Directorate (IND) Deep Space Network (DSN) Resource Allocation Planning Service

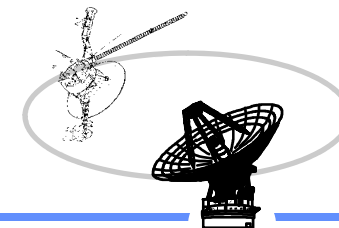

## DSN Downtime 2015

2015							
Site	Details	Start	End	Duration (Days)	Weeks	Start DOY	End DOY
DSS 45	Antenna Drive Replacement - NIB	01/12/2015 00:00	05/04/2015 00:00	112	03 - 19	12	124
DSS 45	Maser Replacement - Proposed	01/12/2015 00:00	05/04/2015 00:00	112	03 - 19	12	124
DSS 15	Antenna Drive Replacement - Proposed	05/04/2015 00:00	07/06/2015 00:00	63	19 - 28	124	187
DSS 14	Antenna Inspection - Proposed	05/04/2015 15:00	05/05/2015 06:00	1	19 - 19	124	125
DSS 26	Antenna Inspection - Proposed	05/05/2015 15:00	05/06/2015 06:00	1	19 - 19	125	126
DSS 25	Antenna Inspection - Proposed	05/06/2015 15:00	05/07/2015 06:00	1	19 - 19	126	127
DSS 15	Antenna Inspection - Proposed	05/07/2015 15:00	05/08/2015 06:00	1	19 - 19	127	128
DSS 27	Antenna Inspection - Proposed	05/08/2015 14:00	05/08/2015 23:00	0	19 - 19	128	128
DSS 14	Antenna Inspection - Proposed	05/11/2015 14:00	05/11/2015 23:00	0	20 - 20	131	131
DSS 26	Antenna Inspection - Proposed	05/12/2015 14:00	05/12/2015 23:00	0	20 - 20	132	132
DSS 24	Antenna Inspection - Proposed	05/13/2015 15:00	05/14/2015 06:00	1	20 - 20	133	134
DSS 15	Antenna Inspection - Proposed	05/14/2015 14:00	05/14/2015 23:00	0	20 - 20	134	134
DSS 27	Antenna Inspection - Proposed	05/15/2015 14:00	05/15/2015 23:00	0	20 - 20	135	135
DSS 65	Maser Replacement - Proposed	08/03/2015 00:00	11/23/2015 00:00	112	32 - 48	215	327



Jet Propulsion Laboratory  
California Institute of Technology

# Interplanetary Network Directorate (IND) Deep Space Network (DSN) Resource Allocation Planning Service

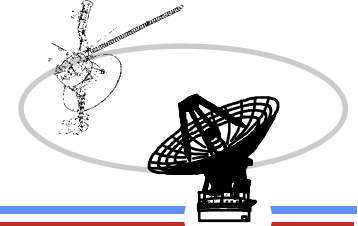

## Antenna Downtime Status and Forecast

The following are downtimes for 2015 – 2018

- Maser Replacement has been requested for 2015
  - DSS-45 is proposed for weeks 03 – 18
    - Antenna Drive Replacement will be NIB
  - DSS-65 is proposed for weeks 32 – 47
  
- HEF Antenna Drive Replacement requested
  - DSS-15 Proposed for May 4 – July 6, 2015 weeks, 19 – 27
    - DSS-15 Antenna inspection proposed for weeks 19 and 20
  - DSS-65 Proposed for August 7 – October 2, 2017, weeks 32 – 39
    - DSS-65 Antenna inspection proposed for weeks 33 and 34
  
- SPC-10 request a 24 hour downtime on each antenna for inspection in 2015
  - Antennas include DSS-14, 15, 24, 25, 26 and 27
  - Week 19 inspection times are proposed for 8 hours NIB to maintenance plus 8 hours swing shift
  - Week 20 inspection times are proposed for 8 hours NIB to maintenance
  
- SPC- 40 request a 24 hour downtime on each antenna for inspection in 2016
  - Antennas include DSS-34, 43 and 45
  - Week 18 inspection times are proposed for 8 hours NIB to maintenance plus 8 hours swing shift
  - Week 19 inspection times are proposed for 8 hours NIB to maintenance





Jet Propulsion Laboratory  
California Institute of Technology

# Interplanetary Network Directorate (IND) Deep Space Network (DSN) Resource Allocation Planning Service

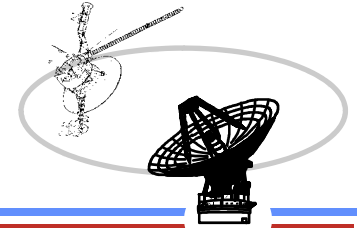

## Antenna Downtime Status and Forecast

### 2015 – 2018 Downtimes cont.

- SPC-40 request three twelve-hour downtimes for UPS Installation in 2016
  - Proposed February and March, weeks 05, 07, 09
  
- HEF Transmitter Replacement requested
  - DSS-15 Proposed for July 11 – September 12, 2016 weeks, 28 – 39
  - DSS-45 Proposed for May 15 – August 7, 2017, weeks, 20 – 31
  - DSS-65 Proposed for July 16 – October 8, 2018, weeks 29 – 40
  
- AZ Track Replacement is requested for DSS-25 and DSS-55
  - DSS-55 is proposed for February 1 – April 10, 2016, weeks 05 – 14
    - 80 kW Facility Preparation is scheduled NIB for February 1 – March 20, weeks 05 – 11
    - Reconfiguration Prep is proposed for February 1 – May 23, weeks 05 – 20
  - DSS-25 is proposed for January 29 – April 08, 2018, weeks 05 – 14
    - XX/Ka Installation will be NIB
  
- DSS-24 XX/Ka Installation requested for 2018
  - Proposed for April 30 – July 9, weeks 18 – 27

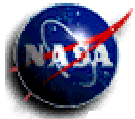

# Interplanetary Network Directorate (IND) Deep Space Network (DSN) Resource Allocation Planning Service

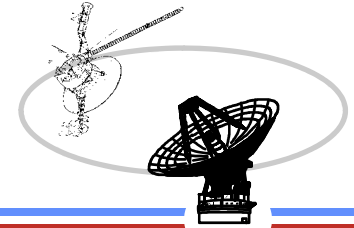

Jet Propulsion Laboratory  
California Institute of Technology

- 2016 -

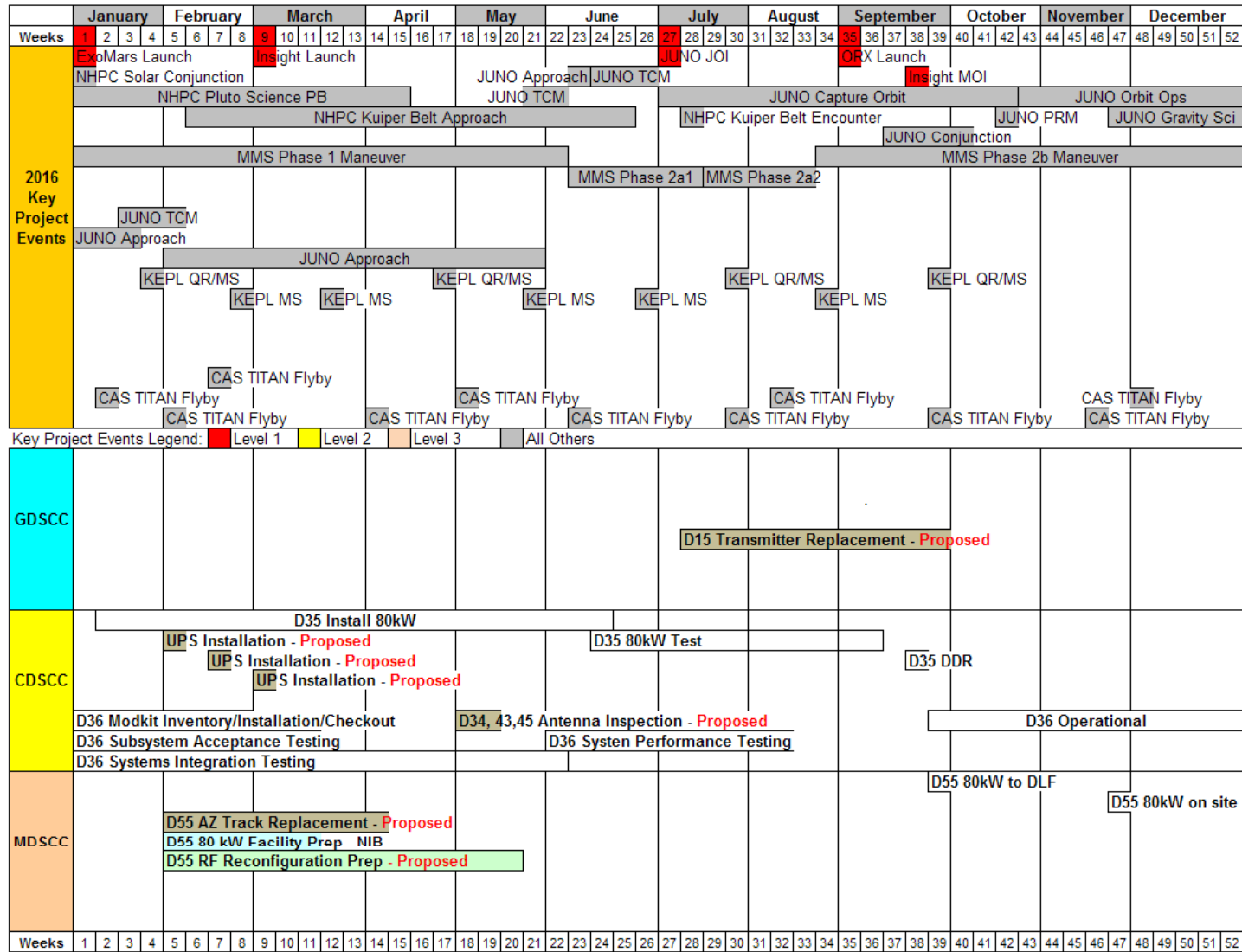

Revised: August 28, 2012



Jet Propulsion Laboratory  
California Institute of Technology

# Interplanetary Network Directorate (IND) Deep Space Network (DSN) Resource Allocation Planning Service

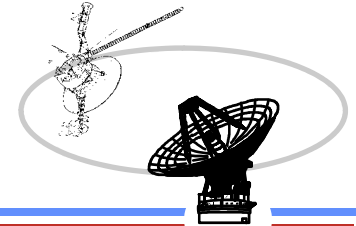

## DSN Downtime 2016

2016							
Site	Details	Start	End	Duration (Days)	Weeks	Start DOY	End DOY
DSS 55	80 kW Facility Prep - NIB	02/01/2016 00:00	03/20/2016 00:00	48	05 - 11	32	80
DSS 55	AZ Track Replacement - Proposed	02/01/2016 00:00	04/10/2016 00:00	69	05 - 14	32	101
DSS 55	RF Reconfiguration Prep - Proposed	02/01/2016 00:00	05/23/2016 00:00	112	05 - 21	32	144
SPC 40	UPS Installation - Proposed	02/03/2016 21:00	02/04/2016 09:00	0	05 - 05	34	35
SPC 40	UPS Installation - Proposed	02/17/2016 21:00	02/18/2016 09:00	0	07 - 07	48	49
SPC 40	UPS Installation - Proposed	03/02/2016 21:00	03/03/2016 09:00	0	09 - 09	62	63
DSS 43	Antenna Inspection - Proposed	05/02/2016 22:00	05/03/2016 14:00	1	18 - 18	123	124
DSS 34	Antenna Inspection - Proposed	05/03/2016 22:00	05/04/2016 14:00	1	18 - 18	124	125
DSS 45	Antenna Inspection - Proposed	05/04/2016 22:00	05/05/2016 14:00	1	18 - 18	125	126
DSS 43	Antenna Inspection - Proposed	05/09/2016 22:00	05/10/2016 06:00	0	19 - 19	130	131
DSS 34	Antenna Inspection - Proposed	05/10/2016 22:00	05/11/2016 06:00	0	19 - 19	131	132
DSS 15	Transmitter Replacement - Proposed	07/11/2016 00:00	10/03/2016 00:00	84	28 - 40	193	277



# Interplanetary Network Directorate (IND) Deep Space Network (DSN) Resource Allocation Planning Service

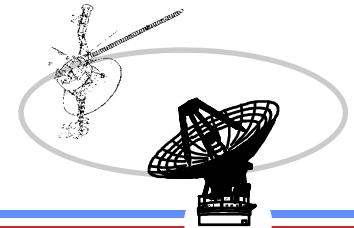

- 2017 -

	January				February				March				April				May				June				July				August				September				October				November				December																			
Weeks	1	2	3	4	5	6	7	8	9	10	11	12	13	14	15	16	17	18	19	20	21	22	23	24	25	26	27	28	29	30	31	32	33	34	35	36	37	38	39	40	41	42	43	44	45	46	47	48	49	50	51	52												
2017 Key Project Events	MMS Phase 2b Maneuver					MMS Disposal				JUNO Orbit Ops/Gravity Sci																																																JUNO Deorbit						
	CAS TITAN Flyby																																																															
Key Project Events Legend: <span style="color: red;">■</span> Level 1 <span style="color: yellow;">■</span> Level 2 <span style="color: orange;">■</span> Level 3 <span style="color: grey;">■</span> All Others																																																																
GDSCC																																																																
CDSCC																																																																
MDSCC	D55 Install 80kW																										D55 Test 80kW																										D65 Antenna Drive Replacement - Proposed				D54,55,63, 65 Antenna Inspection - Proposed				D55 DDR			
Weeks	1	2	3	4	5	6	7	8	9	10	11	12	13	14	15	16	17	18	19	20	21	22	23	24	25	26	27	28	29	30	31	32	33	34	35	36	37	38	39	40	41	42	43	44	45	46	47	48	49	50	51	52												

Revised: August 28, 2012



Interplanetary Network Directorate (IND)  
 Deep Space Network (DSN)  
 Resource Allocation Planning Service

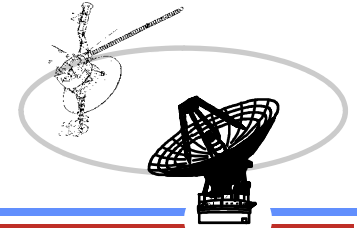

Jet Propulsion Laboratory  
 California Institute of Technology

## DSN Downtime 2017

2017							
Site	Details	Start	End	Duration (Days)	Weeks	Start DOY	End DOY
DSS 45	Transmitter Replacement - Proposed	05/15/2017 00:00	08/07/2017 00:00	84	20 - 32	135	219
DSS 65	Antenna Drive Replacement - Proposed	08/07/2017 00:00	10/02/2017 00:00	56	32 - 40	219	275
DSS 55	Antenna Inspection - Proposed	08/14/2017 07:00	08/14/2017 23:00	1	33 - 33	226	226
DSS 65	Antenna Inspection - Proposed	08/15/2017 07:00	08/15/2017 23:00	1	33 - 33	227	227
DSS 63	Antenna Inspection - Proposed	08/16/2017 07:00	08/16/2017 23:00	1	33 - 33	228	228
DSS 54	Antenna Inspection - Proposed	08/18/2017 07:00	08/18/2017 23:00	1	33 - 33	230	230
DSS 55	Antenna Inspection - Proposed	08/21/2017 07:00	08/21/2017 16:30	0	34 - 34	233	233
DSS 63	Antenna Inspection - Proposed	08/23/2017 07:00	08/23/2017 16:30	0	34 - 34	235	235
DSS 54	Antenna Inspection - Proposed	08/25/2017 07:00	08/25/2017 16:30	0	34 - 34	237	237



# Interplanetary Network Directorate (IND) Deep Space Network (DSN) Resource Allocation Planning Service

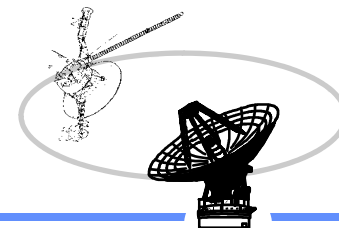

Jet Propulsion Laboratory  
California Institute of Technology

- 2018 -

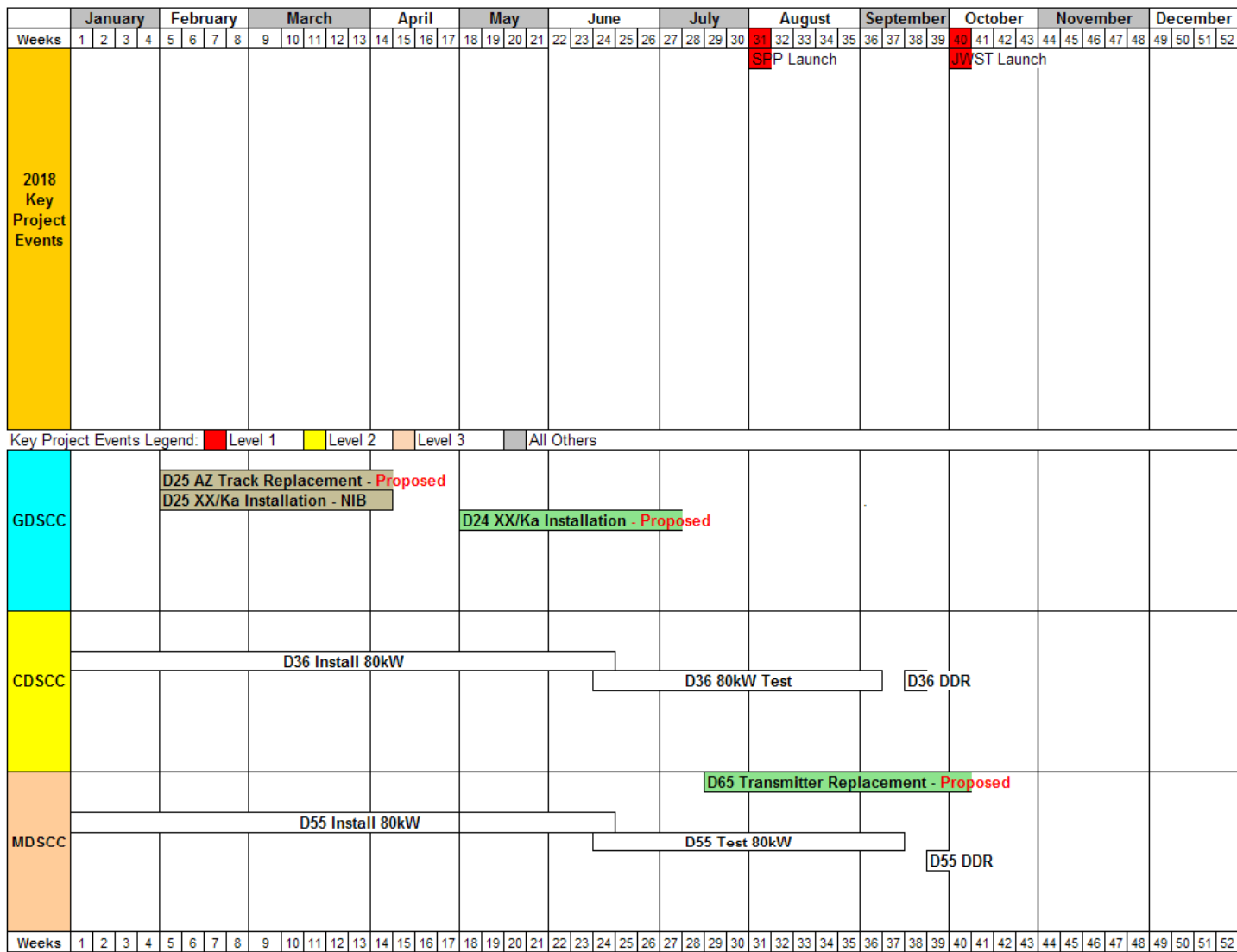

Revised: August 28, 2012



Interplanetary Network Directorate (IND)  
Deep Space Network (DSN)  
Resource Allocation Planning Service

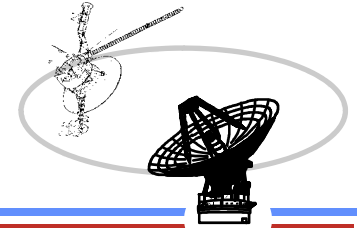

Jet Propulsion Laboratory  
California Institute of Technology

## DSN Downtime 2018

2018							
Site	Details	Start	End	Duration (Days)	Weeks	Start DOY	End DOY
DSS 25	AZ Track Replacement - Proposed	01/29/2018 00:00	04/09/2018 00:00	70	05 - 15	29	99
DSS 25	XX/Ka Installation - NIB	01/29/2018 00:00	04/09/2018 00:00	70	05 - 15	29	99
DSS 24	XX/Ka Installation - Proposed	04/30/2018 00:00	07/09/2018 00:00	70	18 - 28	120	190
DSS 65	Transmitter Replacement - Proposed	07/16/2018 00:00	10/08/2018 00:00	84	29 - 41	197	281



Jet Propulsion Laboratory  
California Institute of Technology

# Interplanetary Network Directorate (IND) Deep Space Network (DSN) Resource Allocation Planning Service

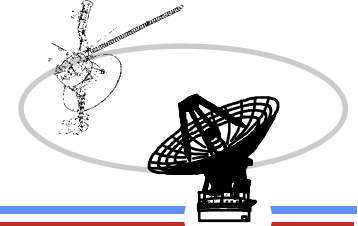

## Future assets new/upgrades

- ❑ DSS-35 Installation and Operational 2013 – 2014
  - ❑ Modkit Installation October 1, 2013 – March 14, 2014 weeks 40 – 11
  - ❑ Acceptance Testing November 22, 2013 – April 4, 2014, weeks 47 – 14
  - ❑ System Integration Testing December 17, 2013 – June 2, 2014 weeks 51 – 23
  - ❑ Operations Systems Performance Testing June 2, 2014 – August 15, 2014, weeks 23 – 33
  - ❑ Operational September 26, 2014
  
- ❑ DSS-26 80kW Installation 2014 – 2015
  - ❑ 80kW arrive at DLF October, 2014, week 40
  - ❑ 80kW arrive on-site November, 2014, week 47
  - ❑ 80kW install January – June, 2015, weeks 02 – 25
  - ❑ 80 kW test June – September, 2015, weeks 24 – 36
  - ❑ DDR September, 2015, week 38
  
- ❑ DSS-35 80kW Installation 2016 – A placeholder has been set awaiting dates
  
- ❑ DSS-36 Installation and Operational 2016 – A placeholder has been set awaiting dates
  
- ❑ DSS-55 80kW Installation 2016 – 2017
  - ❑ 80kW Facility Prep – February 2016, weeks 05 – 10
  - ❑ 80kW at DLF September, 2016, week 39
  - ❑ 80kW on-site November, 2016, week 47
  - ❑ 80kW install January – June, 2017, weeks 01 – 24
  - ❑ 80kW test June – September, 2017, weeks 24 – 37
  - ❑ DDR September, 2017, week 39





Interplanetary Network Directorate (IND)  
Deep Space Network (DSN)

Resource Allocation Planning Service

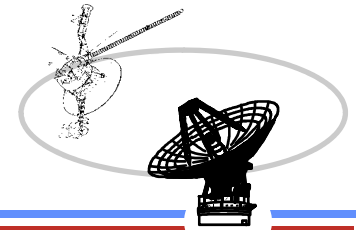

Jet Propulsion Laboratory  
California Institute of Technology

Antenna Downtime Status and Forecast

Complex	Station	Subnet	S-Band		X-Band		Ka-Band		Ka Phase 2	X-Band ACQ AID	80KW
			Down	Up	Down	Up	Down	Up			
10	DSS-27	34HSB	✓	✓	N/A	N/A	N/A	N/A	N/A	N/A	N/A
10	DSS-24	34B1	✓	✓	✓	✓	N/A	N/A	✓	✓	N/A
40	DSS-34	34B1	✓	✓	✓	✓	✓	N/A	✓	✓	N/A
60	DSS-54	34B1	✓	✓	✓	✓	✓	N/A	✓	✓	N/A
10	DSS-25	34B2	N/A	N/A	✓	✓	✓	✓	N/A	N/A	10/01/15
10	DSS-26	34B2	N/A	N/A	✓	✓	✓	N/A	N/A	N/A	N/A
40	DSS-35*	34B2	N/A	N/A	11/01/14	11/01/14	11/01/14	N/A	N/A	N/A	11/01/16
40	DSS-36*	34B2	N/A	N/A	11/01/16	11/01/16	11/01/16	N/A	N/A	N/A	N/A
60	DSS-55	34B2	N/A	N/A	✓	✓	✓	N/A	N/A	N/A	10/01/17
10	DSS-15	34HEF	✓	N/A	✓	✓	N/A	N/A	N/A	N/A	N/A
40	DSS-45	34HEF	✓	✓	✓	✓	N/A	N/A	N/A	N/A	N/A
60	DSS-65	34HEF	✓	✓	✓	✓	N/A	N/A	N/A	N/A	N/A
10	DSS-14	70M	✓	✓	✓	✓	N/A	N/A	N/A	N/A	N/A
40	DSS-43	70M	✓	✓	✓	✓	N/A	N/A	N/A	N/A	N/A
60	DSS-63	70M	✓	✓	✓	✓	N/A	N/A	N/A	N/A	N/A

N/A = Capability Not Planned

xx/xx/xx = Capability Date Recently Changed

As of: 1/5/2012

✓ ✓ ✓ = Capability Recently Exists

✓ = Capability Exists

\* = To Be Commissioned